



RESENTING CLINICAL SIGNS

DATE History: Chronic cough. Started on pimobendane a few days ago and cough has improved.

9/24/21 **ECHOCARDIOGRAPHIC FINDINGS**
2D, M-mode, and Doppler study.

PERFORMED BY: Left atrial size is normal. The mitral valve appears normal. Left ventricular dimensions are normal. Left ventricular systolic function is normal. The aorta and aortic valve are normal. Right atrial and right ventricular dimensions are normal. The tricuspid valve appears normal. The pulmonary artery and pulmonic valve are normal. No shunting lesions are visualized. No pericardial effusion or cardiac masses are seen.
Dr. Meredith Swart

INTERPRETED BY
Keith Blass, DVM,
MS, DACVIM
(Cardiology)
PATIENT
Faith Wade

LA - 20.0 mm
LVIDd - 19.5 mm
LVIDs - 12.3 mm
FS - 36.9%
LVOT - 0.83 m/s
RVOT - 0.95 m/s

ASSESSMENT/RECOMMENDATIONS
Normal echocardiogram

SPECIES This examination demonstrates no evidence of structural heart disease. As such, no reason for Faith's cough is appreciated in the image set.

Canine No therapy is recommended based on this exam.

BREED A recheck echocardiogram is recommended if new physical exam and/or clinical abnormalities suggestive of cardiac dysfunction develop.

Chihuahua Mix

SEX

FS

AGE

11 y

WEIGHT

12.7 lb

HOSPITAL NAME

Swart Veterinary
Imaging



The information and recommendations provided are based on the images presented by the referring veterinarian. No evaluation can be communicated regarding pathology that was not visible in the image/video clips provided.

Thank you for this referral. If the clinical or image interpretation does not parallel your findings or if I can be of any further assistance please contact me.

REFERRING VET

Dr. Swart

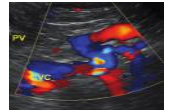
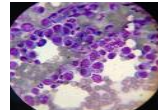

DATE

9/24/21

Keith Blass, DVM, MS, DACVIM (Cardiology)
KeithBlass@gmail.com
631-804-5754

PERFORMED BY:

Dr. Meredith Swart

INTERPRETED BY

Keith Blass, DVM,
MS, DACVIM
(Cardiology)

PATIENT

Faith Wade

SPECIES

Canine

BREED

Chihuahua Mix

SEX

FS

AGE

11 y

WEIGHT

12.7 lb

HOSPITAL NAME

Swart Veterinary
Imaging

REFERRING VET

Dr. Swart